

WALWORTH COUNTY
SURVEYING & MAPPING
727 HENRY STREET
LAKE GENEVA, WISCONSIN
414-248-0505

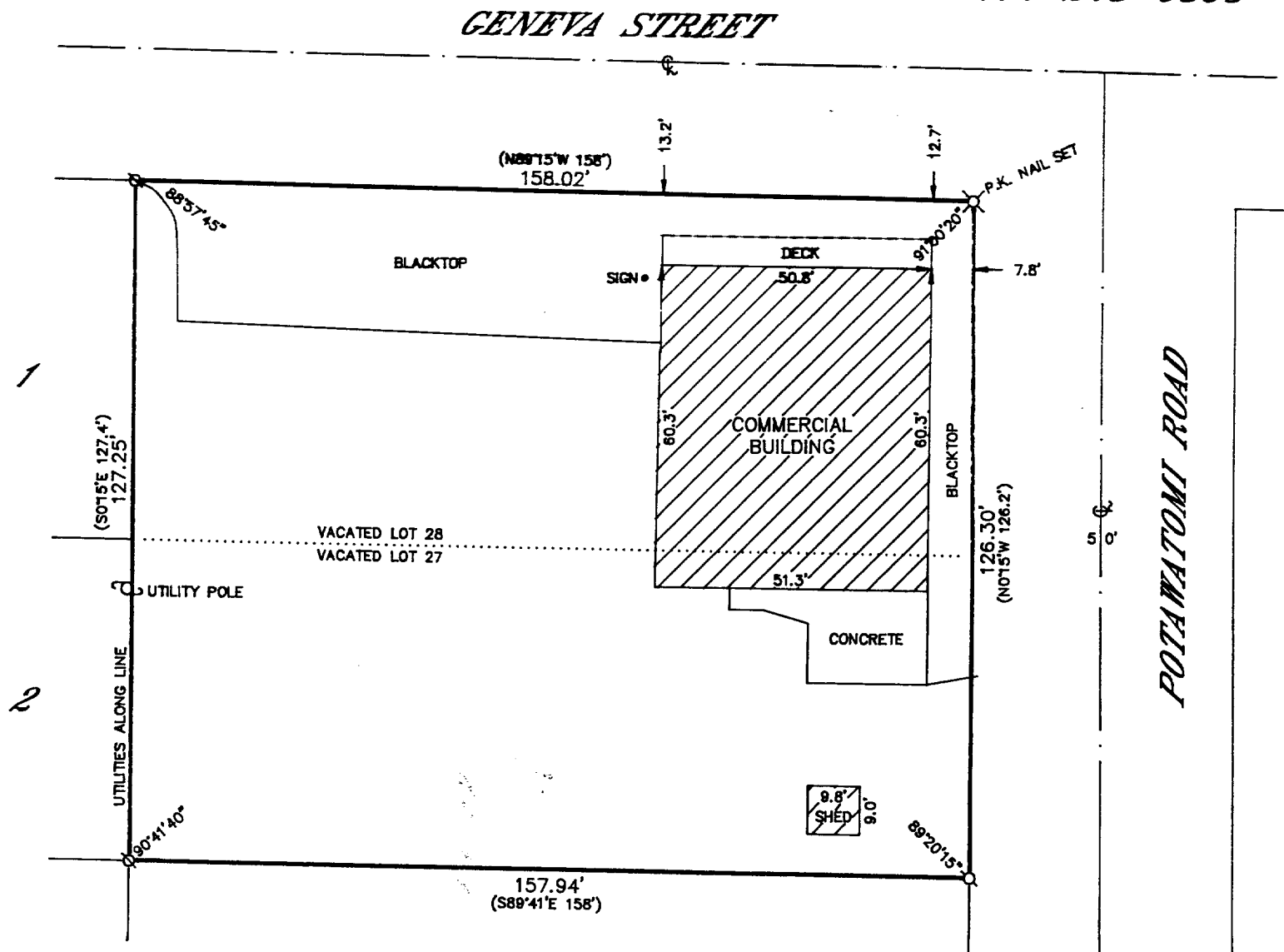
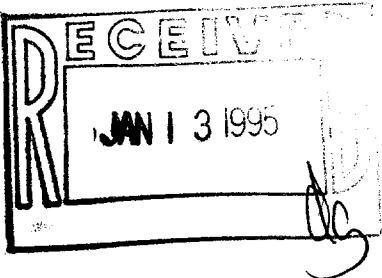

PLAT OF SURVEY OF

COMMENCING AT AN IRON MONUMENT SET ON THE S. LINE OF WILLIAMS BAY AND LAKE GENEVA HIGHWAY, KNOWN AS STATE TRUNK HIGHWAY #36, 174.24 FEET WEST OF THE EAST LINE OF SECTION 6, T 1 N, R 17 E, IN THE VILLAGE OF WILLIAMS BAY, WALWORTH COUNTY, WISCONSIN, THENCE N89°15'W ALONG THE SOUTH LINE OF SAID HIGHWAY 208.00 FEET TO THE PLACE OF BEGINNING; THENCE CONTINUE N89°15'W ALONG SAID SOUTH LINE OF SAID HIGHWAY 158 FEET; THENCE S0°15'E 127.4 FEET; THENCE S89°41'E 158 FEET TO THE WEST LINE OF POTAWATOMI ROAD, ALSO KNOWN AS POTAWTOMI ROAD; THENCE N0°15'W ALONG THE SAID WEST LINE OF SAID ROAD, 126.2 FEET TO THE PLACE OF BEGINNING. THIS LAND WAS FORMERLY DESCRIBED IN THE ORIGINAL PLAT OF HARBOR VIEW SUBDIVISION IN THE VILLAGE OF WILLIAMS BAY AS LOTS 27 AND 28 IN BLOCK 3 IN SAID SUBDIVISION.

ORDERED BY: COLDWELL BANKER
GENEVA LAKES AREA REALTORS
838 MAIN STREET
LAKE GENEVA, WISCONSIN
53147

GRAPHIC SCALE



(IN FEET)
1 inch = 30 ft.

- ⊘-IRON PIPE FOUND
- ⊘-IRON ROD FOUND
- CONCRETE MONUMENT FOUND
- IRON PIPE PLACED
- ()-RECORDED AS

I HEREBY CERTIFY THAT I HAVE SURVEYED THE ABOVE DESCRIBED PROPERTY AND THAT THE ABOVE MAP IS A TRUE REPRESENTATION THEREOF AND SHOWS THE SIZE AND LOCATION OF THE PROPERTY, ITS EXTERIOR BOUNDARIES, THE LOCATION OF ALL VISIBLE STRUCTURES AND DIMENSIONS OF ALL PRINCIPAL BUILDINGS THEREON, BOUNDARY FENCES, APPARENT EASEMENTS, ROADWAYS AND VISIBLE ENCROACHMENTS, IF ANY, TO THE BEST OF MY KNOWLEDGE AND BELIEF.

THIS SURVEY IS MADE FOR THE USE OF THE PRESENT OWNERS OF THE PROPERTY AND ALSO THOSE WHO PURCHASE, MORTGAGE OR GUARANTEE THE TITLE THERETO WITHIN ONE (1) YEAR FROM DATE HEREOF.

Robert M. Baerenwald
ROBERT M. BAERENWALD
WISCONSIN REGISTERED LAND SURVEYOR, S-1508

DATE *June 28, 1994* JOB NO. 4293

NOTE: THIS IS NOT A CERTIFIED COPY UNLESS SEALED.